

EXHIBIT

9

CERTIFICATION:

THIS SURVEY CONFORMS TO STANDARDS SET FORTH BY THE STATE BOARD OF LICENSURE FOR PROFESSIONAL LAND SURVEYORS WITH THE FOLLOWING EXCEPTIONS:

- a. A SURVEYOR'S REPORT OF FINDINGS AND OPINIONS WAS NOT PREPARED.
- b. A REVISED DESCRIPTION WAS NOT WRITTEN.
- c. MONUMENTS NOT SET AT ALL ANGLE POINTS.

LEGEND:

- ⊙ UTILITY POLE
- OVERHEAD WIRES
- IRON ROD (FOUND)
- CAPPED STEEL ROD SET
- ~ SEAWALL



GOOD DEEDS, INC.
 108 MAIN STREET
 P.O. BOX 507
 BELFAST, MAINE 04915
 TELE: (207) 336-5743
 JOB No. 12033
 DATE: AUGUST 31, 2012

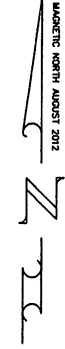
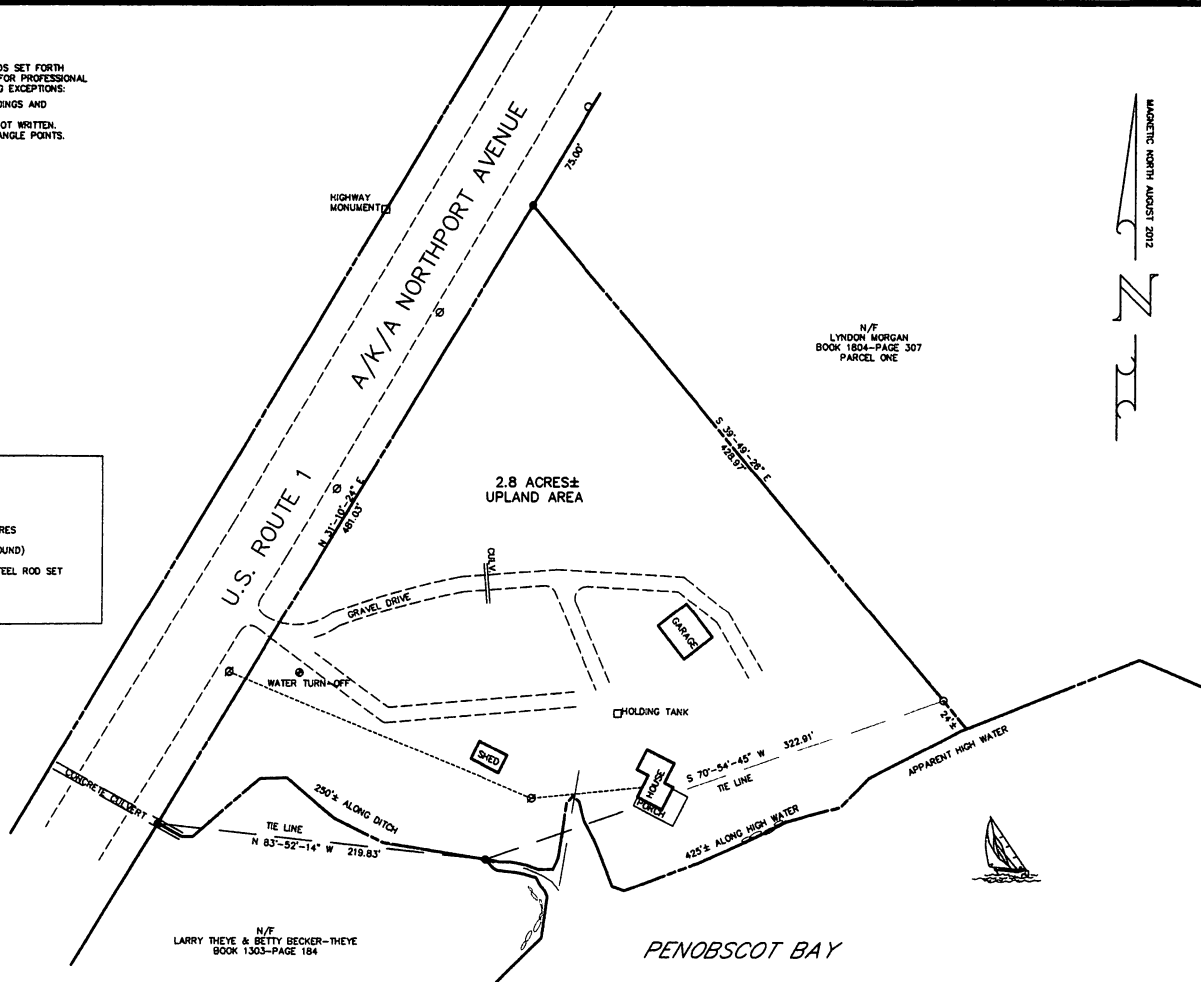

N/F
 LYNDON MORGAN
 BOOK 1804-PAGE 307
 PARCEL ONE

N/F
 LARRY THEYE & BETTY BECKER-THEYE
 BOOK 1303-PAGE 184



BOUNDARY SURVEY
 of the property of
PHYLLIS J. POOR ESTATE
 WALDO COUNTY REGISTRY OF DEEDS
 BOOK 1228 - PAGE 346
 ROUTE 1
 BELFAST, WALDO COUNTY, MAINE

MAILING ADDRESS: RICHARD & JANET ECKROTE
 42 GRANDVIEW AVENUE
 LINCOLN PARK, NJ 07035

