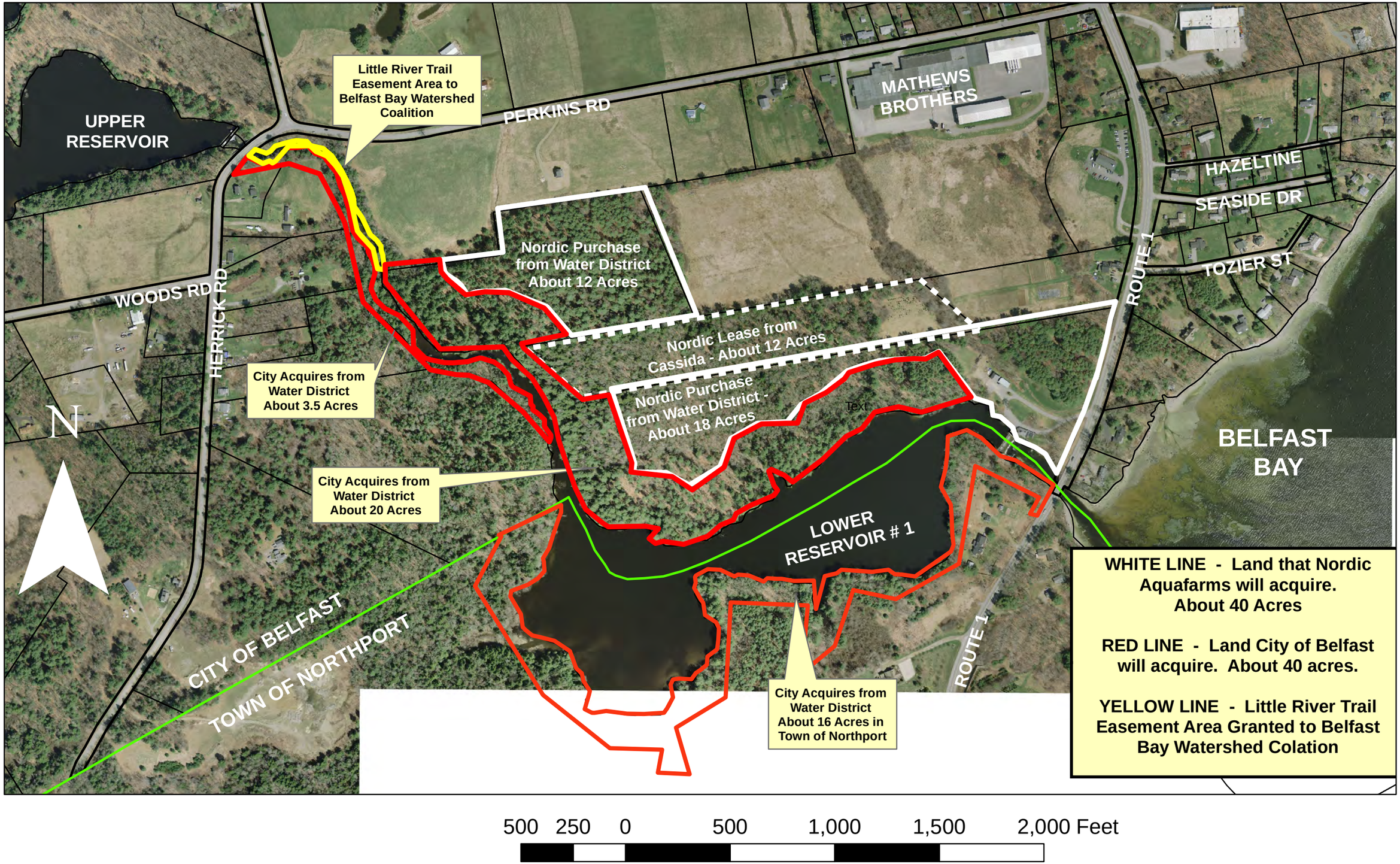NORDIC AQUAFARMS PROPERTY - Feb 2018